

**EXHIBIT \_\_\_\_\_**  
**EDMONDS SCHOOL DISTRICT NO. 15**  
**EASEMENT VACATION**

THOSE PORTIONS OF EASEMENT AREAS DESCRIBED IN EXHIBIT "A" OF AMENDMENT TO ALDERWOOD MALL SEWER AGREEMENT, RECORDED UNDER RECORDING NO. 2140830, RECORDS OF SNOHOMISH COUNTY, LYING WITHIN THE FOLLOWING DESCRIBED PROPERTY:

BEGINNING AT THE MOST SOUTHERLY CORNER OF TRACT 4, BLOCK 1, PLAT OF ALDERWOOD MANOR, ACCORDING TO THE PLAT THEREOF, RECORDED IN VOLUME 9 OF PLATS, PAGE 71, RECORDS OF SNOHOMISH COUNTY, WASHINGTON;  
THENCE NORTH 37°33' 10" WEST ALONG THE SOUTHWESTERLY LINE OF SAID TRACT 4 , 12.00 FEET TO A LINE LYING 32.00 FEET NORTHWESTERLY OF AND PARALLEL WITH THE CENTERLINE OF ALDERWOOD MALL BOULEVARD AND THE TRUE POINT OF BEGINNING;  
THENCE NORTH 52°26'50" EAST ALONG SAID PARALLEL LINE 83.00 FEET;  
THENCE NORTH 37°33' 10" WEST 100.00 FEET;  
THENCE SOUTH 52°26'50" WEST 83.00 FEET;  
THENCE SOUTH 37°33' 10" EAST 100.00 FEET TO THE TRUE POINT OF BEGINNING;

  
*Neil A. Brown*  
16/27/2015

SE 1/4, SEC. 15, T. 27 N., R. 4 E., W.M.

TAX LOT NUMBER  
00372600100305

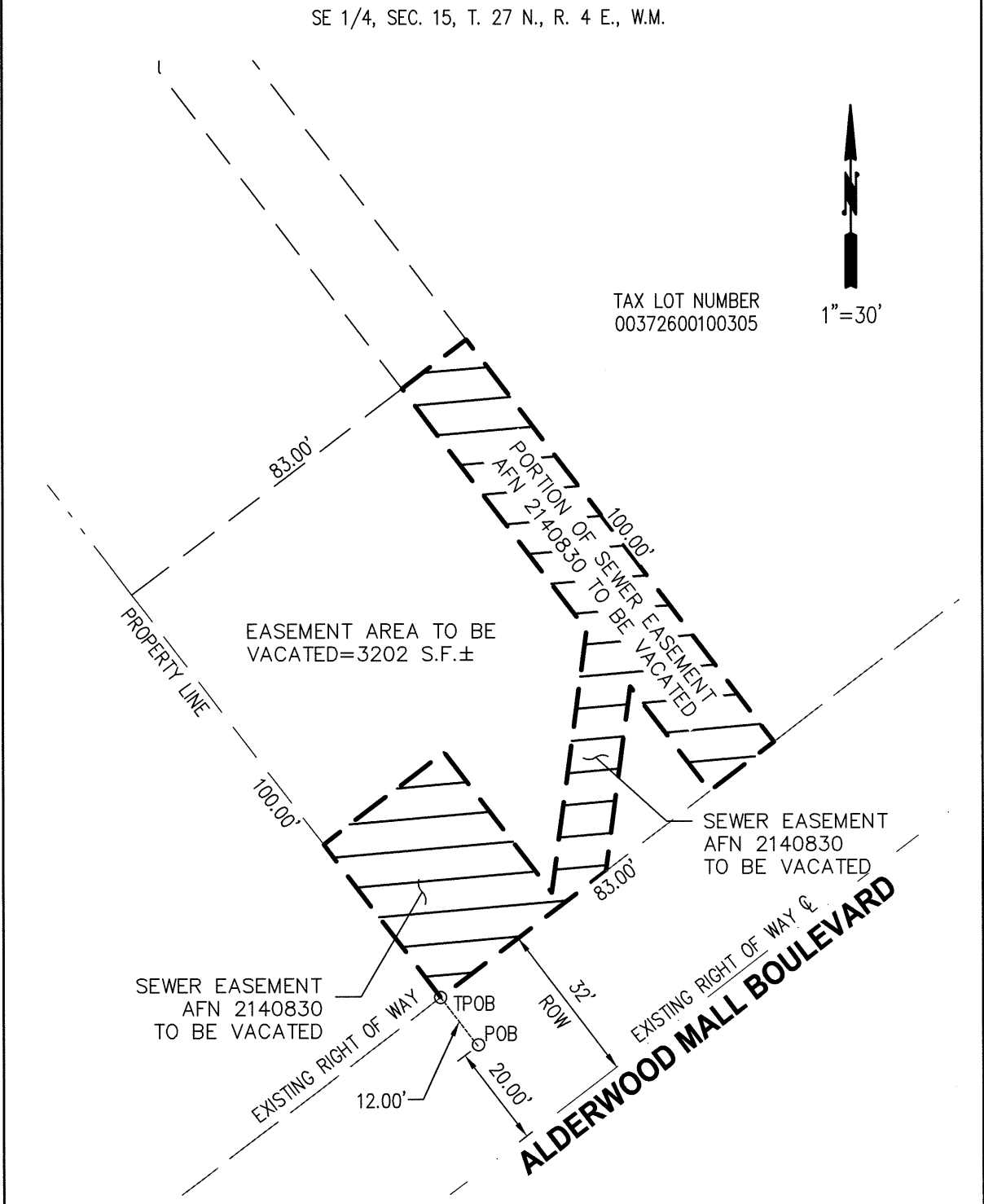

DATE: 9/24/2015

FILE: 00372600100305 ESMT VAC.DWG

**KPG**

753 9th Ave N Seattle, WA 98109 (206) 286-1640 www.kpg.com	2502 Jefferson Ave Tacoma, WA 98402 (253) 627-0720
---	--

EXHIBIT \_\_\_\_\_

PARCEL 00372600100305

EASEMENT VACATION